MRC series
S4-L, S4-P, S4-PO
Socket for soldering and printed circuit for relays C4-...

Type	**S4-L** 4-pole, fange panel mountable **S4-P** 4-pole, printed circuit **S4-PO** 4-pole, printed circuit with fange
Rated current	**10 A**
Specifications	
Rated load	10 A/250 V
Test voltage benachbarte Pole	2.5 kV rms 1 min
Ambient temperature	-30° C ... +60° C
Accessories	
Retaining spring, steel	**S3-C**

Printed cicuit lay-out [mm]

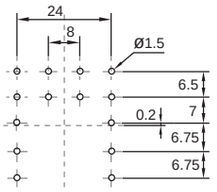

Dimensions [mm]

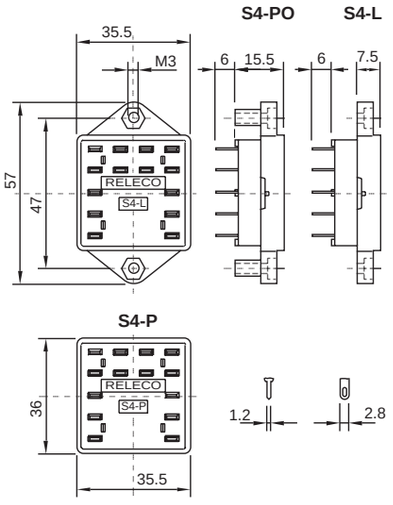

Technical approvals, conformities

Lloyd´s

EN 60947-1, EN 61810-5

Kühn Controls AG

Notes:

You want more information about this product, please call us: tel: +49 (0)7082-940000 or send us a fax: +49 (0)7082-940001, or email: sales@kuehn-controls.de or visit our Website: www.kuehn-controls.de